

IMPORT&EXPORT

Import & Export

By using import & export we can exchange data between different users.

Types of importing

- Importing Forms
- UX Layouts
- Provisioning data and automization data

So you can exchange forms, data (or) master data.

Go to RAS Account----> Elasticapp.io ---->MY Applications----> Click on Generate URL

By using this URL, you can give permissions to user address account to access the application.

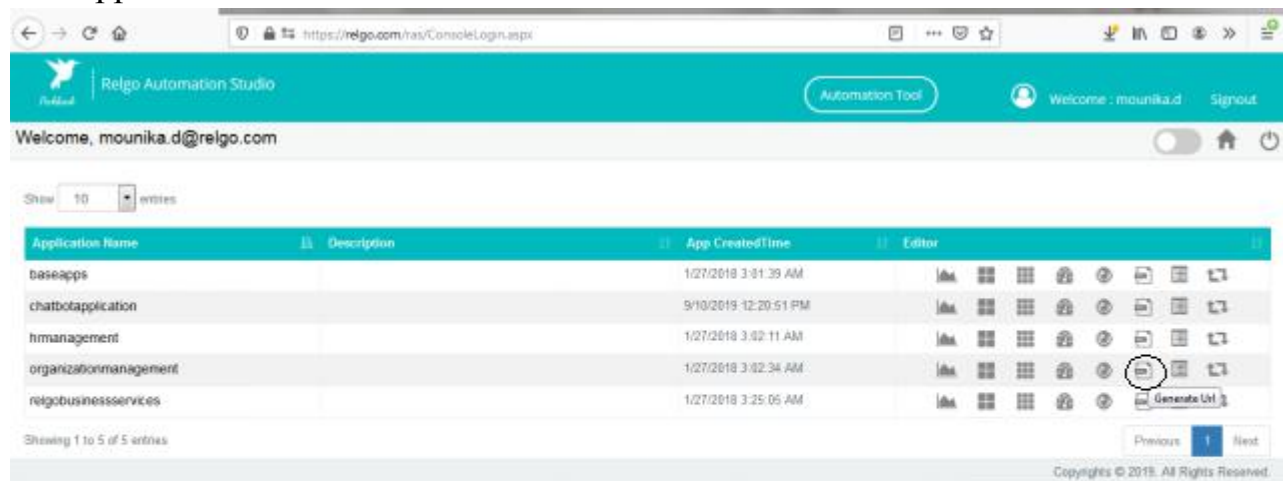

javascript:WebForm_DoPostBackWithOptions(new WebForm_PostBackOptions("__t005ContentPlaceHolder1\$apptable\$ctl04\$LinkButton2", "", true, "", "", false, true))

When you click on the URL, a popup will be displayed as shown below.

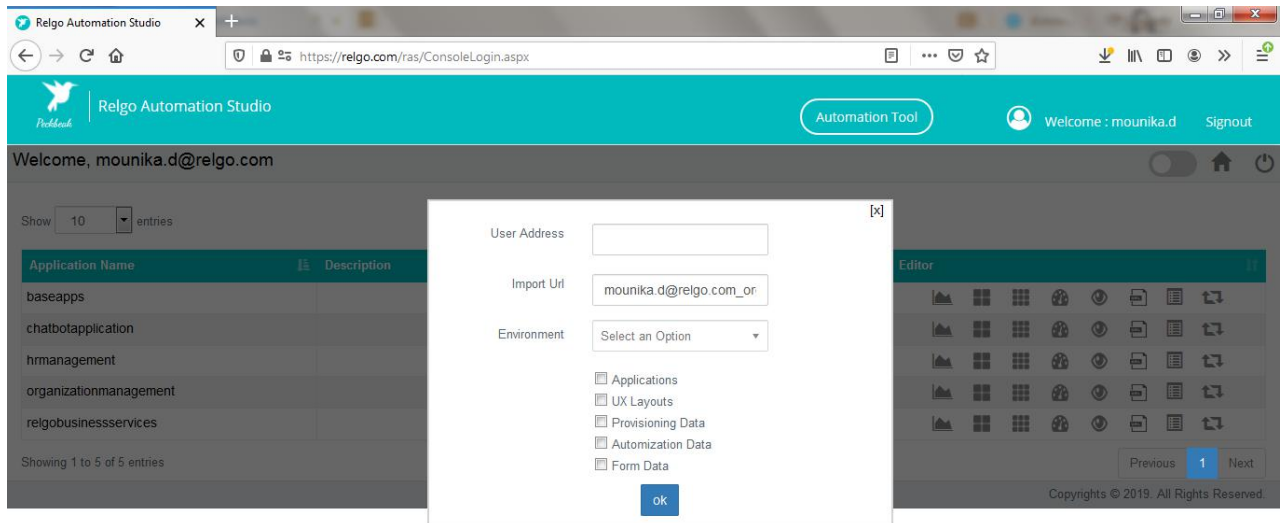

In the above screen, provide credentials in user address Field to whom you wants to give permissions, copy that URL and select the environment.

Select the checkbox which we need to give permissions to the receipt I.e.If user wants to give permission only to application then he can choose application (Based on user requirement one can choose the permissions) then click on “OK” button. A popup will be displayed as shown below.

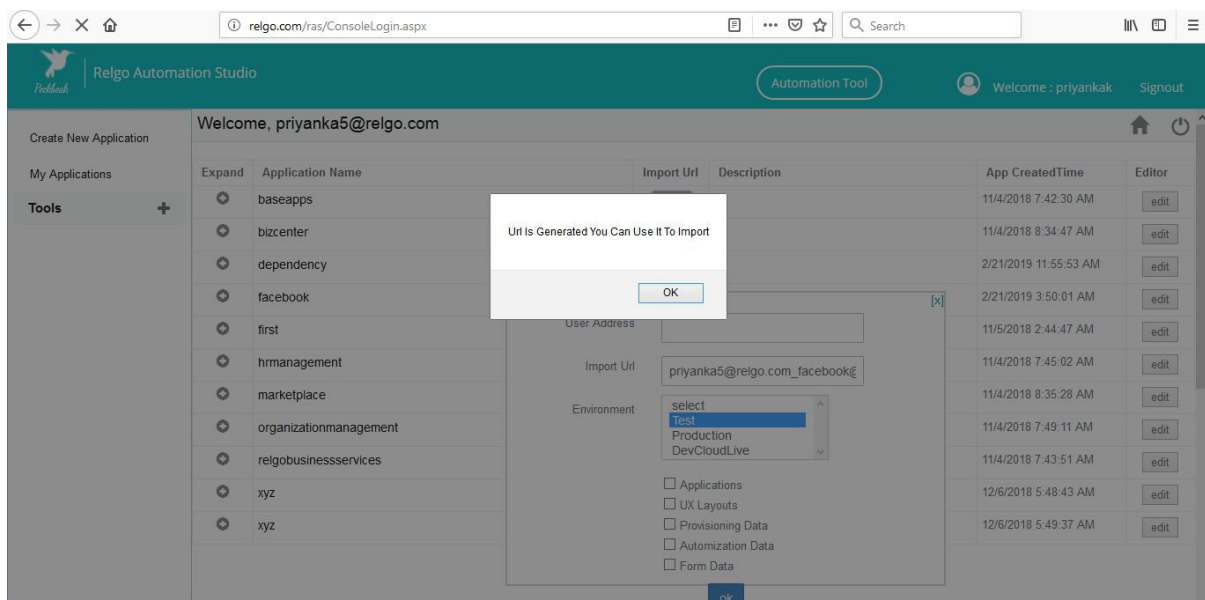

Importing Forms to the Account:

Login to RAS account of the User(I.e Address which we have provided above) then click on My Application and select the Application which user wants to import forms.

Go to RAS Account Elasticapp.io MY Applications Import and Export Application.

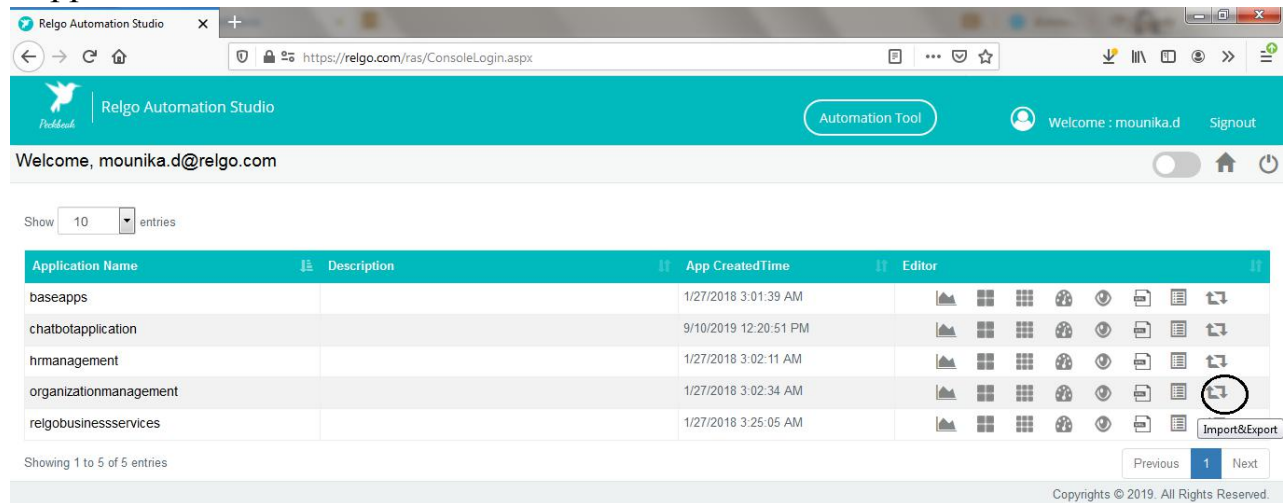

The screenshot shows the Relgo Automation Studio interface. The header includes the Relgo logo, the text 'Relgo Automation Studio', an 'Automation Tool' button, and a user profile 'Welcome : mounika.d' with a 'Signout' link. Below the header, a 'Welcome, mounika.d@relgo.com' message is displayed. A 'Show' dropdown is set to '10' entries. A table lists five applications:

Application Name	Description	App CreatedTime	Editor
baseapps		1/27/2018 3:01:39 AM	[Icons]
chatbotapplication		9/10/2019 12:20:51 PM	[Icons]
hrmanagement		1/27/2018 3:02:11 AM	[Icons]
organizationmanagement		1/27/2018 3:02:34 AM	[Icons]
relgobusinessservices		1/27/2018 3:25:05 AM	[Icons]

Below the table, it says 'Showing 1 to 5 of 5 entries'. At the bottom right, there are 'Previous', '1', and 'Next' buttons. A copyright notice 'Copyrights © 2019. All Rights Reserved.' is at the very bottom. The 'Import/Export' icon in the 'Editor' column for 'relgobusinessservices' is circled.

```
javascript:WebForm_DoPostBackWithOptions(new WebForm_PostBackOptions("ctl00$ContentPlaceHolder1$apptable$ctl04$LinkButton2", "", true, "", "", false, true))
```

When you click on “Applications” in “Import and Export” a screen will be displayed. In “Import Form” paste the URL which is copied from import URL which is explained in above screen then click on “Show Forms”

Relgo Automation Manager

https://relgo.com/RelgoApps/home.aspx

Applications UX Layouts Provisioning Data Automization Data Filled Data Home

DetailView of Application:

Application Name : testingapp

Description :

Application Owner : mounika.d@relgo.com

App Creation Time : 3/23/2020 3:31:55 AM

Update Cancel

Copyrights © 2019. All Rights Reserved.

In the above screen if user wants to import data related to the application, then user needs to choose application then the screen is as shown below

Relgo Automation Manager

https://relgo.com/RelgoApps/home.aspx

Applications UX Layouts Provisioning Data Automization Data Filled Data Home

Import Applications:

In Import/Export user able to **Import Applications** from one account to another account. In Import Applications First User need to get **Permission** to import forms from the Owner. In Import Url the user need to enter the url which is given by the **Owner**.

Import From:

Import To:

Import Url

Target Address : mounika.d@relgo.com

Target Application : relgobusinessservices

Show Forms

Copyrights © 2019. All Rights Reserved.

When you click on “Show Forms”, list of forms will be displayed. Import the forms which you want to import and click on “Import Forms”.

Then go to “Manage Forms” and click on existing forms, there imported forms will be available.